



JINA: _____

WAZO LANGU KUPAMBANA NA UCHAFUZI WA PLASTIKI BAHARINI

KAMA NINGEKUWA NA SAPATU 30,000, NINGE...

ANDIKA NA/AU CHORA JIBU LAKO KWENYE SANDUKU HILI





JINA: _____

KURASA

(DARASA 1 & 2)

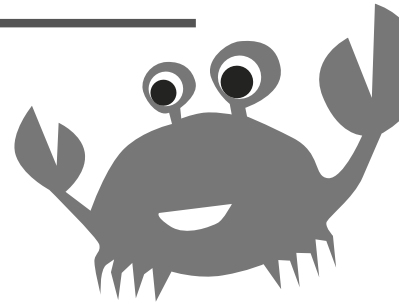

Zungusha majibu sahihi

1. Ni wanyama wa aina gani huishi baharini?

SAMAKI NG'OMBE NDOVU

2. Unapaswa kutupa takataka yako wapi?

**BAHARINI BARABARANI KWA
PIPA**

3. Tunapaswa kufanya nini na plastiki?

**KUSINDIKA KULA KUTUPA
TENA MBALI**

4. Flipflopi imetengenezwa na sapatu ngapi?

300

1,000

30,000

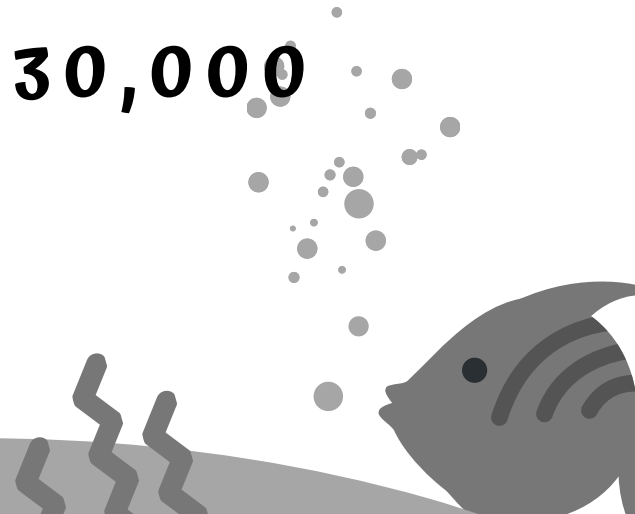
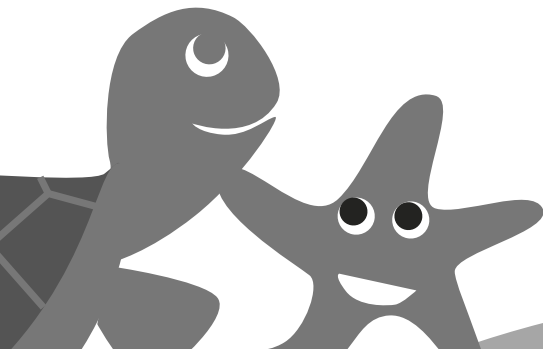



JINA: _____

KURASA (DARASA 3 & 4)

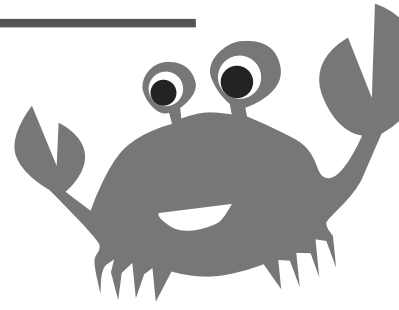

Uchafuzi wa plastiki ya baharini ni wakati plastiki itaisha kwenye fukwe zetu na bahari. Uchafuzi huu husababisha uharibifu kwa mazingira, wanyama, na wanadamu.

1. Taja aina 5 za plastiki unazotumia kila siku.
2. Plastiki huingiaje baharini?
3. Unawezaje kusaidia kuzuia plastiki kuingia baharini?
4. Kwanini uchafu wa plastiki ni mbaya baharini?
5. Flipflopi ilipataje jina lake?

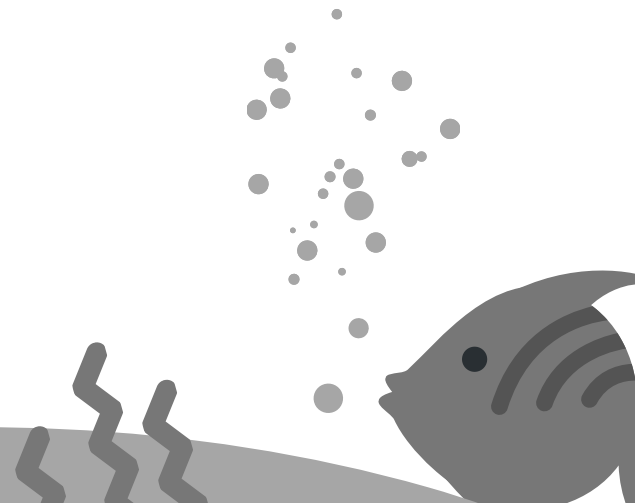
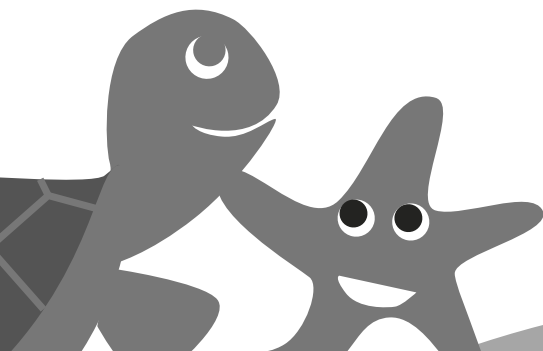



JINA: _____

KURASA

(DARASA 5, 6 & 7)

1. Plastiki ya matumizi ya mara moja moja ni nini? Toa mifano.

2. Plastiki huingiaje baharini?

3. Kwanini uchafu wa plastiki ni mbaya baharini?

4. Unawezaje kusaidia kuzuia plastiki kuingia baharini?

5. Inamaanisha nini kutumia tena, kupunguza, na kusindika tena plastiki?

6. Je! Kwanini Flipflopi alisafiri kutoka Lamu kwenda Zanzibar?